

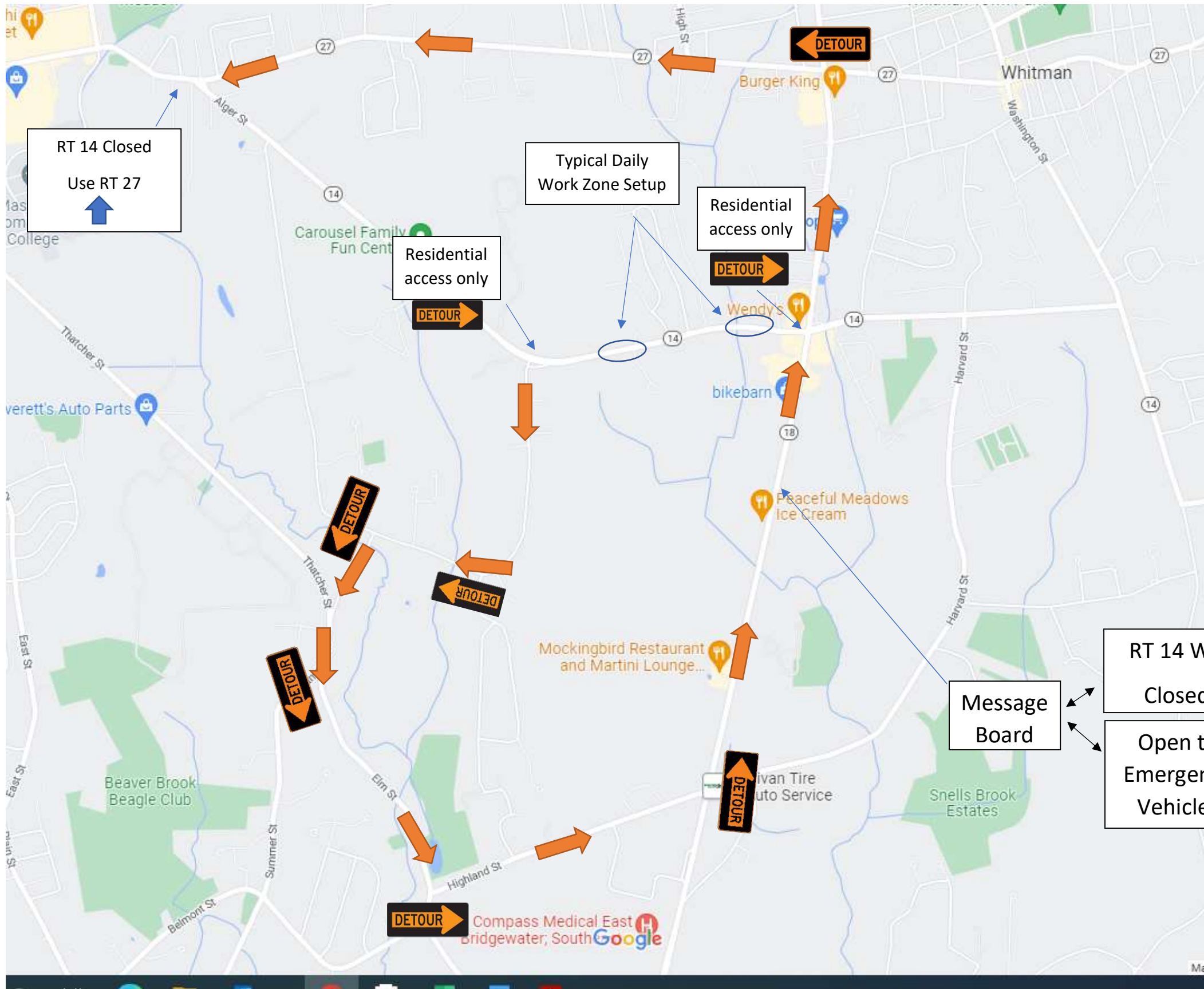

DAILY WORK & TRAFFIC UPDATE

Project Title: Whitman 20-Inch Force Main Replacement CWSRF - 6885	Date: 7-15-2022
Construction Location: Auburn Street, Whitman, MA	Construction hours: 7 A.M – 5 P.M.
ANTICIPATED WORK SCHEDULE AND TRAFFIC MANAGEMENT:	
<ol style="list-style-type: none"> 1. C. Naughton has one crew working on Auburn Street today. A sewer crew will be starting work by 856 Auburn Street towards Beaver Street. 2. Auburn Street will be closed by the work area other than for local traffic and emergency vehicles. Traffic will be detoured around Auburn Street via a detour path off of Route 18, taking Route 27 to Highland Street. A Traffic Management Plan showing the detour route is attached. 3. Work is expected to take place from 7:00 a.m. until 5:00 p.m. All trenches will be backfilled and paved before leaving for the day. 	
Prepared By: <u>Amanda Shanahan, Project Engineer, Environmental Partners Group, LLC</u> Reviewed By: <u>Andrew Grota, Project Manager, Environmental Partners Group, LLC</u>	



1. All construction signs per MassDOT MUTCD.
2. Work hours shall be 7am to 5pm.
3. C. Naughton Corp to order police details.

