

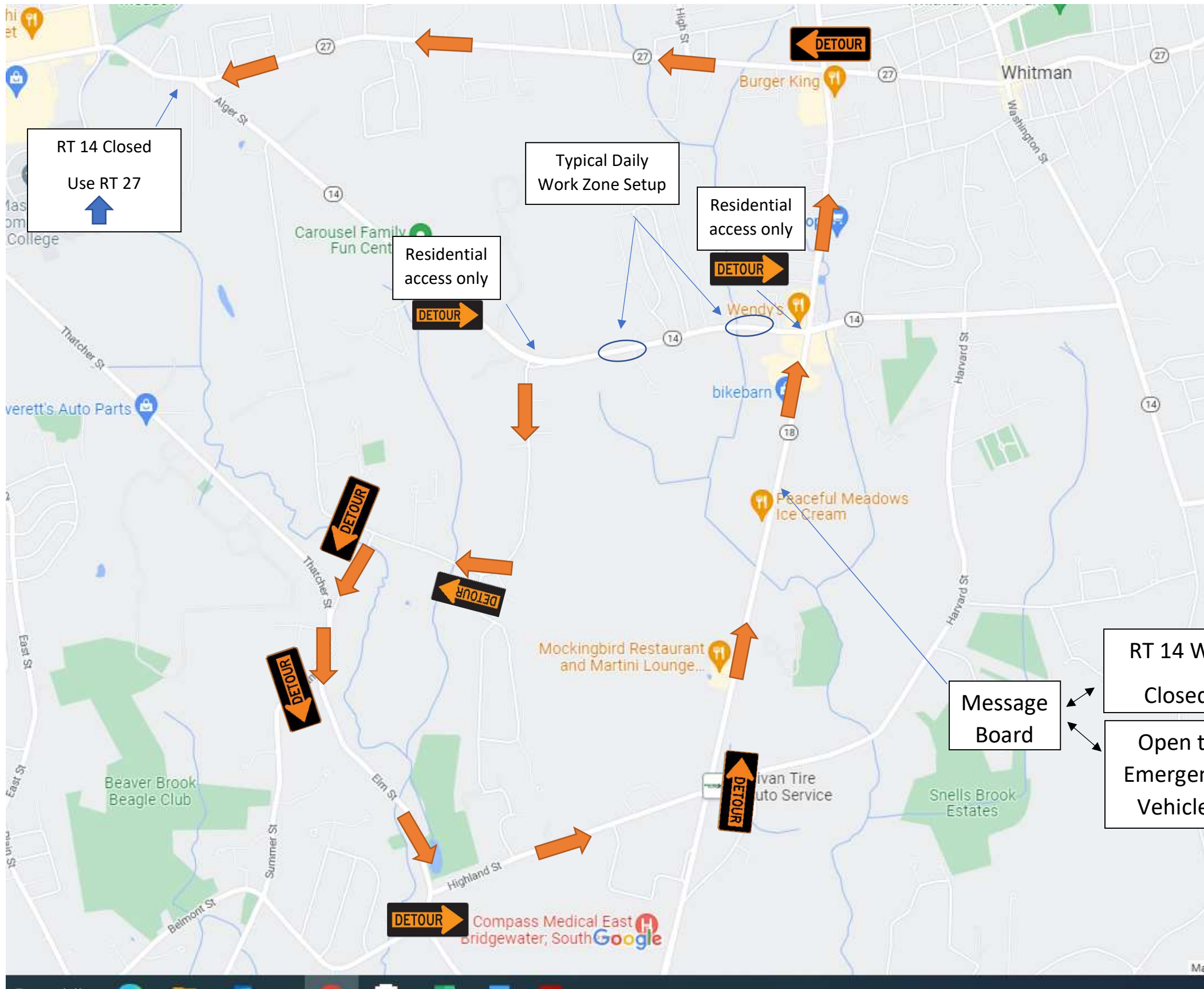

DAILY WORK & TRAFFIC UPDATE

Project Title: Whitman 20-Inch Force Main Replacement CWSRF - 6885	Date: 7-12-2022
Construction Location: Auburn Street, Whitman, MA	Construction hours: 7 A.M – 5 P.M.
<h3>ANTICIPATED WORK SCHEDULE AND TRAFFIC MANAGEMENT:</h3>	
<ol style="list-style-type: none"> 1. C. Naughton has two crews working on Auburn Street today. A water main crew will be working on the west side road shoulder by #735 Auburn St. A sewer crew will be working by #807 Auburn Street. 2. Auburn Street will be closed by #807 Auburn Street. Traffic will be detoured around Auburn Street via a detour path off of Route 18, taking Route 27 to Highland Street. A Traffic Management Plan showing the detour route is attached. 3. A single crew will be working the rest of the week installing the 20-inch sewer force main, moving west from #807 Auburn Street towards Route 18. The road will be closed at the site of construction with the exception of residents and emergency vehicles. 4. Work is expected to take place from 7:00 a.m. until 5:00 p.m. All trenches will be backfilled and paved before leaving for the day. 	
Prepared By: <u>Amanda Shanahan, Project Engineer, Environmental Partners Group, LLC</u> Reviewed By: <u>Andrew Grota, Project Manager, Environmental Partners Group, LLC</u>	



1. All construction signs per MassDOT MUTCD.
2. Work hours shall be 7am to 5pm.
3. C. Naughton Corp to order police details.

